



Bathing establishment Fact Sheet

Bathhouse name	Venusta 2
Address	Viale Bernardini n. 588
City	Lido di Camaiore (LU)
Contacts	+39 0584 610289 - +39 339 4107354
Website	https://www.facebook.com/favilla.andrea/?locale=it_IT

TESTED BY: [Handy Superabile - Social Promotion Association](#) in summer 2023

Please note The following information refers to the verification date shown at the bottom of each card. **The Association** is not responsible for any significant changes made by the property after the visit.

Summary

Bathing establishment Fact Sheet	1
Arrival at the facility	2
Private/public parking.....	2
Pathway from the parking lot to the main entrance	2
Reception.....	3
Bar/restaurant	4
Internal Pathways and common services.....	5
Internal Pathways	5
Toilet and shower accessible to guests with reduced mobility	5
Changing room	7
Beach.....	8
Children's play area	9
Swimming pool	10
Doctors' Offices/Healthcare Facilities	10

Project carried out with the contribution of the





Arrival at the facility

Private/public parking

Presence of private parking	YES
Type of private car park	Gravel
Presence of parking space reserved for people with disabilities	NO
Public parking nearby	YES
Type of public car park	asphalt
	

Pathway from the parking lot to the main entrance

Pathway from the car park to the entrance	Flat on a gravel surface that can make it difficult for wheelchair users to move around, entrance with a 2 cm step and subsequent ramp 182 cm long and 23 cm wide with a 9% slope
There are markers and tactile maps	NO
Usable door/entrance width	more than 90 cm



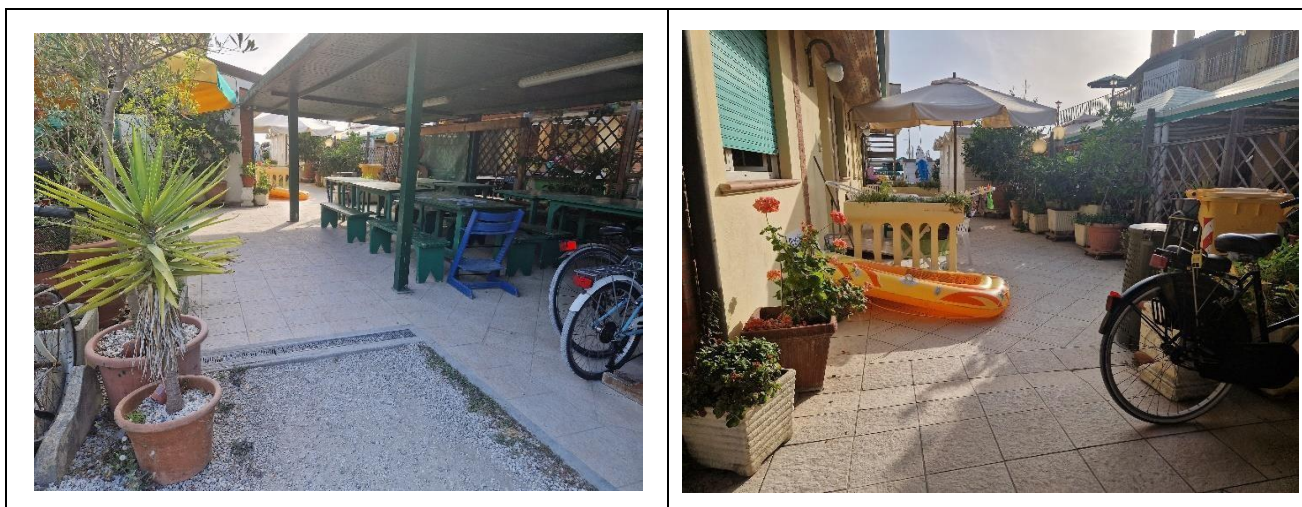

Reception

Umbrella booking system	<input checked="" type="checkbox"/> Web-based on spiagge.it <input checked="" type="checkbox"/> By phone <input checked="" type="checkbox"/> On-site
Presence of multilingual staff	YES
Presence of plant plan with key to services available	Choose an item.
Presence of visuo-tactile map	NO
Bulletin board/information panels at an average height of 130 cm in a well-lit area and font size at least 14 dpi with a contrast ratio greater than 4.5:1	NO
The staff attended training courses on welcoming people with different disabilities	NO





Bar/restaurant

Type of venue	Snack bar
Access to the premises	with a 16 cm high step.
Usable door/entrance width	more than 90 cm
Bar counter	more than 100 cm
Types of tables	4-legged
Space underneath the tables from the floor	70 cm
Multilingual menu	NO
Menus with large print fonts	NO
Braille menu	NO
Table service for people with disabilities	YES
Availability of gluten-free food	<input type="checkbox"/> bread <input checked="" type="checkbox"/> pasta <input type="checkbox"/> biscuits <input checked="" type="checkbox"/> ice cream <input checked="" type="checkbox"/> Pre-packaged foods





Internal Pathways and common services

Internal Pathways

Indicate whether the pathways connecting the entrance to the beach are flat or with ramps in addition to those already described	Obstacle-free paths
--	---------------------

Toilet and shower accessible to guests with reduced mobility

Number of toilets accessible/usable by guests with reduced mobility	1
Access to the premises	Flat
Usable width of the entrance door	more than 90 cm
Toilet height	49 cm
Open front toilet seat	NO
Support handles	to the right of the toilet
Flexible hand shower at the side of the toilet	NO
Free space on the sides of the toilet	left 49 cm right 27 Cm frontal more than 90 cm
Electric doorbell/phone	YES
Washbasin with space underneath for wheelchair	more than 70 cm
Height from the ground on the bottom edge of the mirror	Sufficient for use by wheelchair users
Baby changing table	YES





<p>Accessible shower available for guests with reduced mobility</p>	<p>NO</p>
<p>Access to the shower room if separated from the toilet room</p>	<p>Flat</p>
<p>Useful width of the door/entrance gate if separated from the toilet room</p>	<p>62 cm</p>
<p>Shower type</p>	<p>open-type</p>
<p>Floor-level shower</p>	<p>YES</p>
<p>Shower chair</p>	<p>missing</p>
<p>Grab bar</p>	<p>missing</p>
<p>Presence of shower head or ups and downs</p>	<p>Sliding rails with lowest point height 132 cm</p>
<p>Electric doorbell/phone</p>	<p>YES</p>



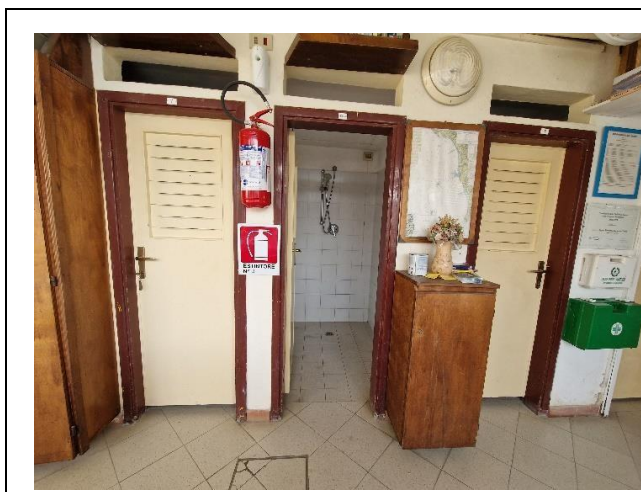

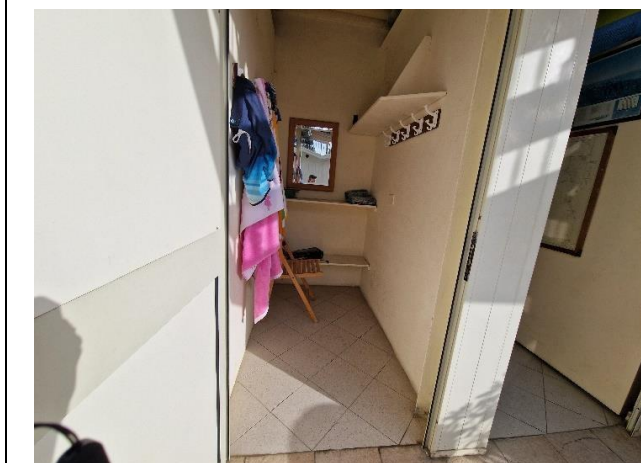

Changing room

Accessible changing room available for guests with reduced mobility	YES
Access to the premises	Flat
Usable door/entrance width	90 cm
Size of the dressing room	Width 110 cm and depth 187 cm
Presence of a cot	NO
Coat rack height from the ground	160 cm





Beach

Type of beach	sand
Access to the beach	via 2 ramps: the first length 250 cm, width 100 cm, slope 6.5%; second length 300 cm, width 125 cm, slope 6.1%
Walkway to reach the umbrellas	YES
Type of walkway	cement
Walkway width	100 cm
	
Removable Platform between the walkway and the umbrella station to facilitate the passage and parking wheelchair	YES
Amphibious beach chair available for helping people with reduced mobility to enjoy swimming (owned by the establishment or by association)	YES





Children's play area

Children's play area	Foosball table on paved ground
There are games for children with reduced mobility	NO
	





Swimming pool

The property has a swimming pool	NO
----------------------------------	----

Doctors' Offices/Healthcare Facilities

Hospitals near the facility	Ospedale Versilia SS 1, 335, 55049 Camaiole LU Telephone: 0584 6051
Other Healthcare Facilities	<p>ASL Health District n. 12 Viareggio Via Sant'Elme, 30 Tel. 058483873</p> <p>Croce Verde Viale Italico, angolo via Risorgimento Tel. 058484013 Free First Aid for white codes Night medical guard Tel. 0584 83896 (h. 20-8)</p> <p>Misericordia Via P. I. da Carrara, 32 Tel. 0584752133/0584 752149</p> <p>Medical service "San Camillo" Nursing Home Via P.I. da Carrara, 37 Tel. 0584 7391</p> <p>Dialysis service at Croce Verde Viale Italico, angolo via Risorgimento Tel.058484013 affiliated with AUSL</p>

TESTED BY: Handy Superabile Social Promotion Association in summer 2023

